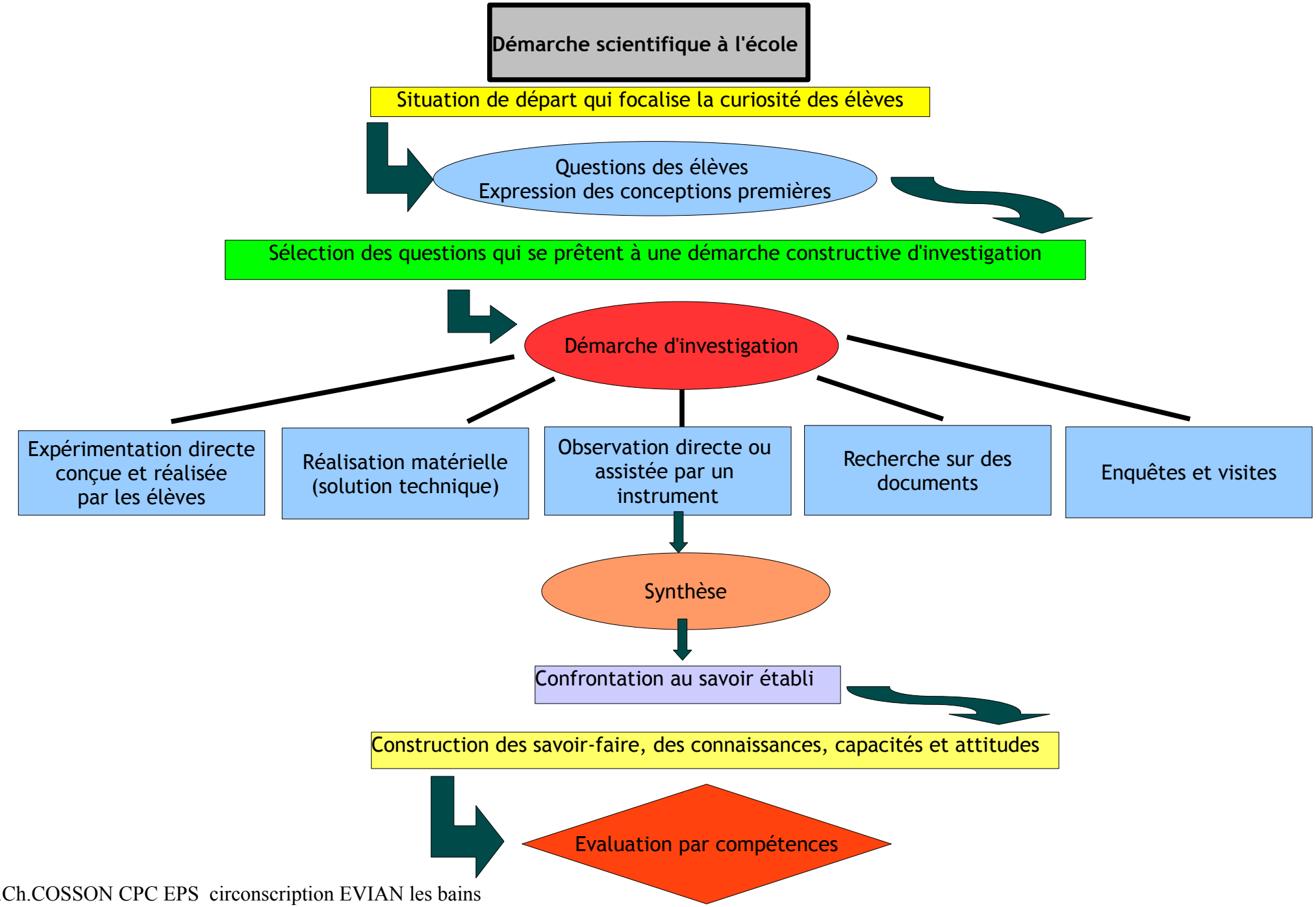

M.Ch.COSSON CPC EPS circonscription EVIAN les bains